

Classification by
PN-B-04452

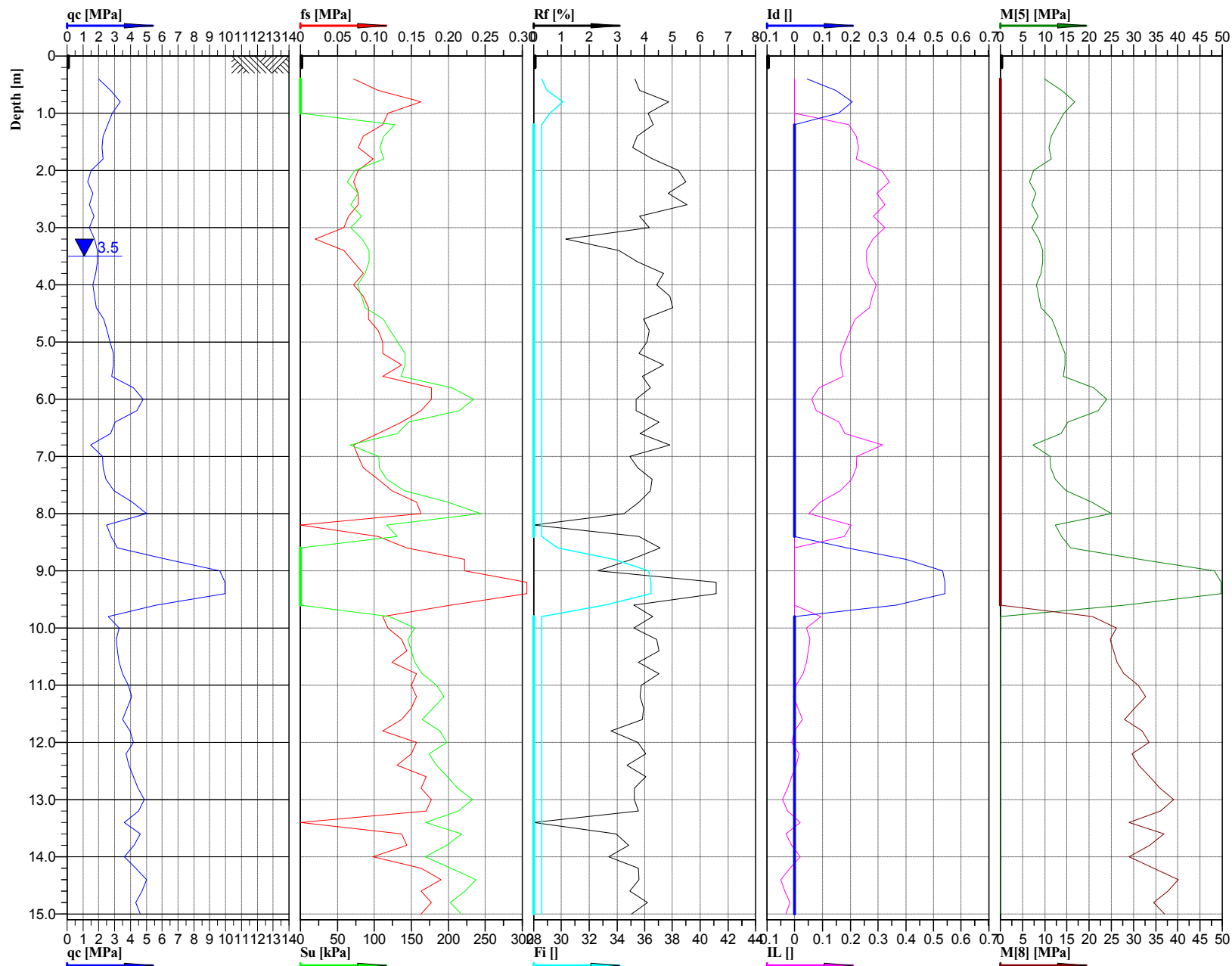

Cone No: 0
Tip area [cm²]: 10
Sleeve area [cm²]: 150

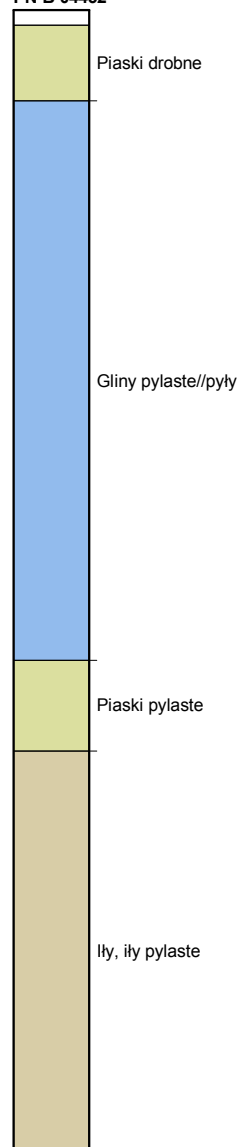

Location:	Obiekt 32WD	Position:	X: 5577375.7911 m, Y: 7584393.6517 m	Ground level:	186.30	Test no:	2/32WD
Project ID:	1690	Client:	ARCADIS Sp. z o.o.	Date:	2015-12-03	Scale:	1 : 100
Project:	S19 Nisko - Sokółów Młp.			Page:	1/1	Fig:	
Załącz. 3.A42.5 - Interpretacja wyników sondowań statycznych CPT. Opracował: mgr inż. Wiesław Kozak				File:	32WD 2.cpd		